

OREGON PUBLIC LAND CORNER REPORT / RESTORATION REPORT
Tillamook County Surveyor's Office

SECTIONS: 6 and 7	TOWNSHIP 1 South	RANGE 7 West
--------------------------	-------------------------	---------------------

COUNTY: Tillamook	DATE: 10-09-14
--------------------------	-----------------------

CORNER DESIGNATION: The Closing Corner common to Sections 6 and 7.	(Please check one)		
	<input type="checkbox"/>	Condition Report Only	
	<input type="checkbox"/>	Restoration	
	<input checked="" type="checkbox"/>	Rewitness	
	<input type="checkbox"/>	Unrecorded	
	<input type="checkbox"/>	Reset at surface	
		<input type="checkbox"/>	Referenced Out

Previous Rewitnesses, Restorations and Surveys, etc.: G.L.O. Volume: OR-R0345, Page 188 (1891), Rewitness Book 4, Page 37 (1931), Rewitness Book 1, Page 173 (1942), Map A-623 (1955), Roll Map F-40-163 (1956), Rewitness Book 1, Page 356 (1958), Map B-399 (1958), Map A-794 (1959), Tillamook County Survey Records.

History of Corner, Found Monument(s) and Accessories (Condition & Source): Original Monument was set by A.P. Wilson of the G.L.O. in 1891 as a "Post 4ins sq., 4ft long, 24" in the ground". In 1931, said location was found and re-monumented with a "fir limb" using the original bearing trees, by W.E. Anderson of the Tillamook County Surveyor's Office in Rewitness Book 4, Page 37. In 1942, the Oregon State Highway Commission found a "3" squared stake and the remains of the original stumps. They re-monumented the position with a "32" piece of 1 1/4" pipe with a 1" pipe inside 24" in the ground". In 1958, Richard A. Morris of the Oregon State Board of Forestry, found the iron pipe and projected the section line to a new Closing Corner intersecting the true range line of R. 7 W. and R. 8 W., W.M. as shown on Map B-399 and Rewitness Book 1, Page 356 as a "1 1/2" x 36" galvanized iron pipe with 3" bronze cap".

Found 3" dia. O.S.B.F. Brass Cap, up 0.5', in a mound of stones. Found 1 1/4" pipe N 85° E 8.0' (N 83°44'04" E 7.8') from monument.

Book 1, Page 356 (1958) – Found a 27" dia. Fir (was 3") bearing (N 58° E 29.2'), added yellow metal location tag to tree.
Book 1, Page 356 (1958) – Found a (72" dia. Fir Stump bears S 26° E 117.1'), no scribing visible.

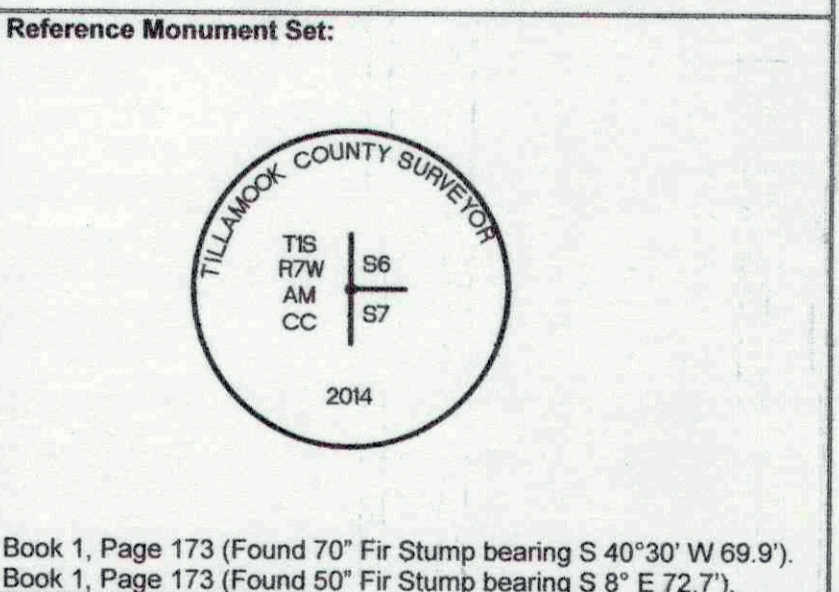
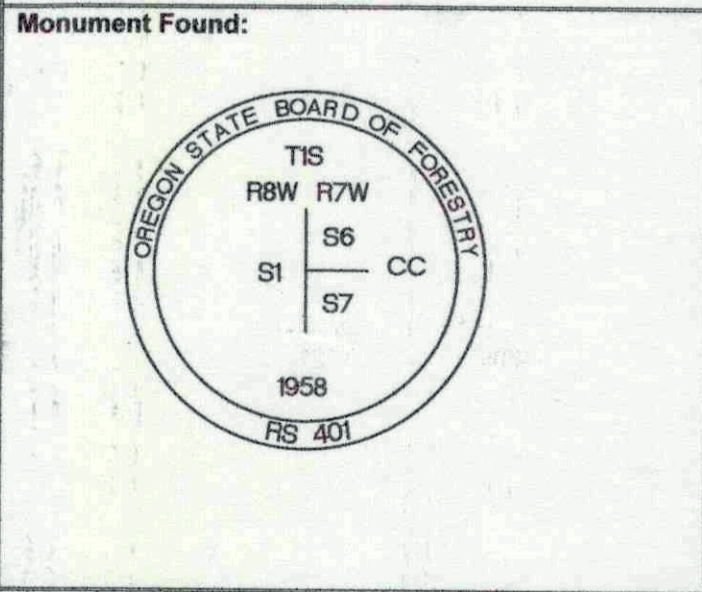

New Accessories:
Set a 72" Hat Section Post 3.0' North of the monument. Set a 5/8" x 30" iron rod with a 2" aluminum cap as stamped above, inside the found amended CC pipe.

New Bearing Trees Marked:
18" dia. Fir bears S 14° E 22.7' scribed, "T1SR7WS7BT". Added a yellow button marked, "Tillamook County Surveyor" between the scribed "B" and "T". Added a yellow metal location tag.

Location & Comments:
Monument is located approx. 0.3 miles east of HWY. 6 on the top of an East-West running ridge.

Firm / Agency
Address: TILLAMOOK COUNTY SURVEYOR'S OFFICE
1510 3rd Street, Suite C
Tillamook, Oregon 97141

Party Chief: Danny R. McNutt, P.L.S. 49230, Tillamook County Surveyor

Notes: Digital images were taken of the monument and its accessories.

Witness: Michael R. Rice, P.L.S. 86926, Survey Technician

SURVEYOR'S SEAL

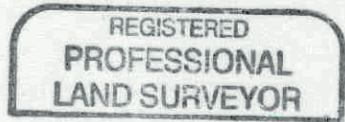

Danny R. McNutt

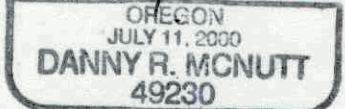

RENEWAL12 - 31 - 2016